

January 18-19-91 - Survey for Trax Development, Co
 in S.E. 1/4 Sec. 21 Twp. 6-N-R. 1-W

(75)

to determine location of present channel of
 of Ogden River as connected with
 Boundary lines of State land

Tracing Plateter Gains
 delivered Jan 20- to J.D. Skorn

See Plat Book page 59
 " Page 81 - this book.
 " 6-7-8 " "
 " 111-112-113-114 " "

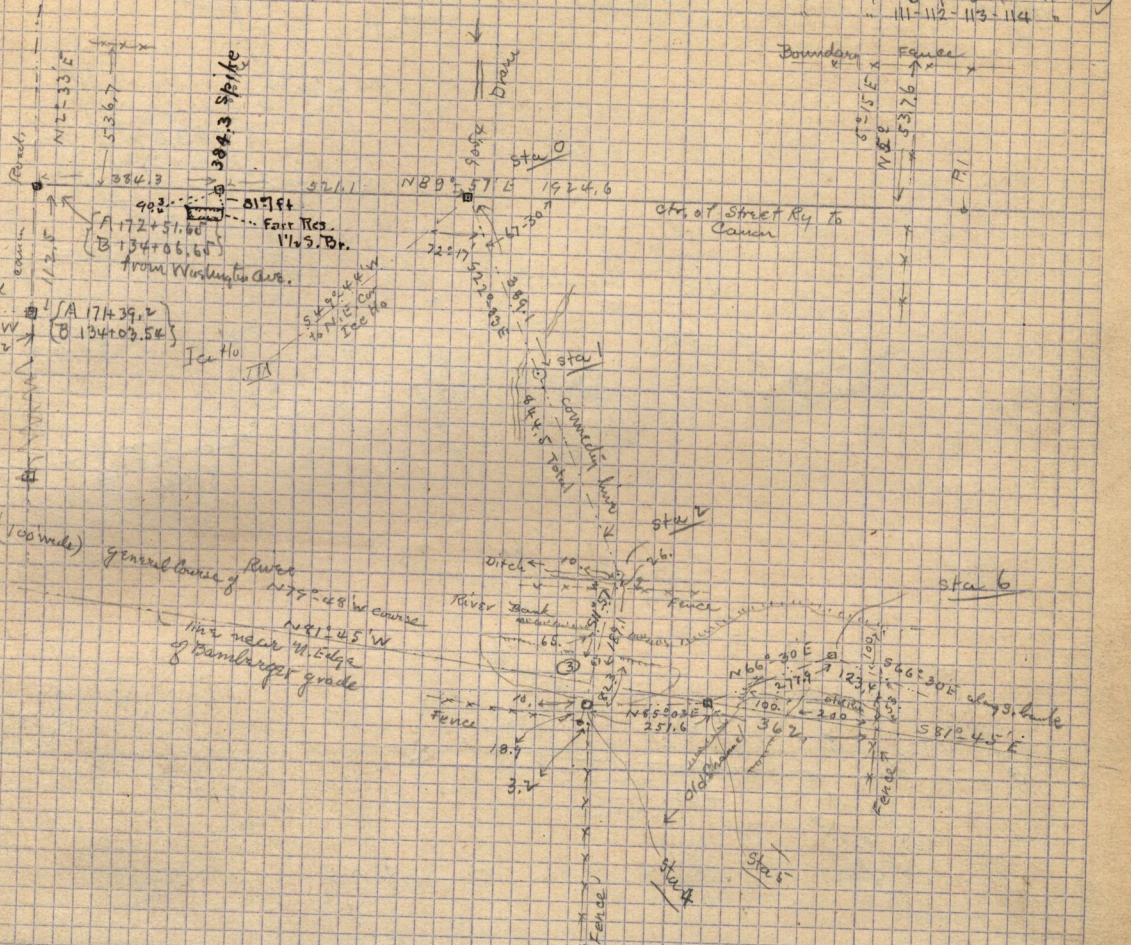

- Notes:
- At Sta 0 - In center of Street Ry - the N.E. Cor. of Ice Ho. - bears $S 49^{\circ} 44' W$ ft. - Sta 1 - bears $S 27^{\circ} 33' E$ 389.1 ft. - N.E. Cor. Ice Ho. bears $N 89^{\circ} 06' W$ ft. - N. Edge of Pond bears $N 68^{\circ} 43' W$ 510 (stadial) - N. Edge of Pond $N 56^{\circ} 33' W$ 218.0 ft. - E. Edge of Pond $N 59^{\circ} 43' W$ 92. ft. - N. Edge of Brush $S 87^{\circ} 38' E$ 745.0 ft. - N. Edge of Brush $S 74^{\circ} 08' E$ 715. ft. - N. Edge of Brush $S 62^{\circ} 03' E$ 580. ft. - and same $S 48^{\circ} 13' E$ 520. ft. - Sta 2 - bears $S 22^{\circ} 33' E$ 455.4 ft.
 - At Sta 2 - The E. Edge of pond bears $N 28^{\circ} 03' W$ 242.7 ft. - Same edge bears $N 41^{\circ} 03' W$ 160. ft. - Same edge bears $N 65^{\circ} 35' W$ 200. ft. near intake - ditch bears $N 68^{\circ} 58' W$ 155.9 ft. ditch bears $N 78^{\circ} 45' W$ 173. ft. - same ditch bears $N 84^{\circ} 03' W$ 175. ft. The outlet gate of Ice Pond bears $N 71^{\circ} 12' W$ 300. ft. - N. Edge of Brush bears $S 81^{\circ} 48' E$ 154. ft. at ditch - N. Edge of brush bears $N 57^{\circ} 27' E$ 812. ft. - N. Edge of Brush $S 11^{\circ} 57' W$ 10.5 ft. - Fence $S 4 W$ bears $S 11^{\circ} 57' W$ 26. ft. - N. bank of Ogden River bears $S 11^{\circ} 57' W$ 124.1 - Sta (3) bears $S 11^{\circ} 57' W$ 185.1 ft. on island
 - At Sta 3 - General Course of channel bears $N 79^{\circ} 48' W$ - Sta 4 - bears $S 11^{\circ} 57' W$ 82.3 ft. 10. ft. S. of S. bank
 - At Sta 4 - Fence N.W. & S.E. bears $S 11^{\circ} 57' W$ 15.9 ft. at pt. 3 1/2 ft. W. of Cor. post - Sta 5 bears $S 85^{\circ} 03' E$ 251.6 ft. which is on N.E. edge of Bamberg Ry. grade bearing $S 81^{\circ} 45' E$ & $N 81^{\circ} 45' W$ - Fence 249.9 bears $S 81^{\circ} 45' E$ 366. ft. - W. Edge of old channel $S 81^{\circ} 45' E$ 67. ft. - E. Edge $S 16^{\circ} 26' E$ same course S. bank of present channel - bears $N 21^{\circ} 15' E$ 139. ft. - Sta 6 bears $N 66^{\circ} 30' E$ 127.9 ft.
 - At Sta 6 - S. bank of River bears $S 66^{\circ} 30' E$ 123.4 ft. to fence N. & S. 6. ft. S. of bank & 53. ft. N. of old bank.